

# BREAST - TISSUE MARKERS

## Tumark® Family of Clip Marking Systems

A remarkable improvement

The Tumark® Family of Tissue Markers enables precise tissue marking with an easy to use delivery system designed for one hand operation. The Tumark's proprietary clip design has four 'feet' to facilitate precise anchoring into tissue which assures the physician that the clip will remain in the exact and desired position upon deployment. Preloaded with a state of the art, highly echogenic, 3-Dimensional marker will provide sufficient radiographical and radiological visibility under any imaging modality, the Tumark® products are specifically designed to address the many pitfalls associated with "clip migration".



Clip marker Q-shape



Clip marker U-shape



Clip marker Eye shape



Ultrasound

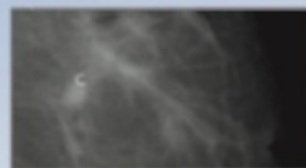

Mammography



MRI

## Tumark® Professional

Superior visibility with precision anchoring

Recognizing the fact that no two patients are the same, the Tumark® Professional is offered in a variety of length choices and clip shapes, which will provide the physician with the clinical flexibility required for appropriate patient care, tailored specifically to each individual patient.

For application with MRI control this system is available as full MRI compatible version.

Tumark® Professional			
Order No.	Size	Box Qty.	Clip-Shape
271 560	18 G x 12 cm	10	U
271 559	18 G x 10 cm	10	U
271 557	18 G x 7 cm	10	U
271 510	18 G x 10 cm	10	Eye
271 512	18 G x 12 cm	10	Eye



## Tumark® Q

Marking with confidence, economically

Tumark Q has deployment characteristics similar to our original Tumark Professional product with a price point usually 40% below competitive markers. It was specifically designed as requested from physicians to help combat the rising cost of healthcare without sacrificing the clinical requirements of the clinician.

Tumark® Q			
Order No.	Size	Box Qty.	Clip-Shape
271 500	18 G x 12 cm	10	Q

